

MICROFILMED

LOCATION MAP

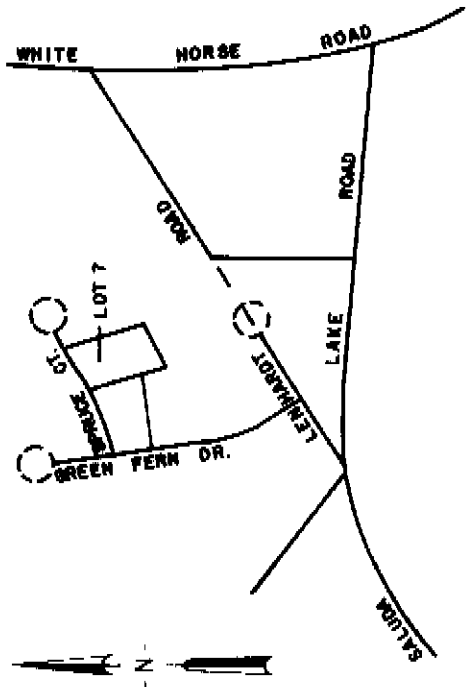

CERTIFICATION

1. I certify that the bearings and distances, and all measurements, shown on this plat are correct, and that all rights of way, easements, and encroachments, obvious and apparent from field observation of the subject property at the time of the survey are as shown.

2. This is to certify that the area of the subject property shown on this plat was computed by the appropriate method of triangulation and that this is a CLASS SURVEY.

3. The Department of Housing and Urban Development, Area 4, City of Greenville County shows this property to be in a flood plain, but not to be in a flood plain, location to be determined.

REG. NUMBER 7261
 SIGNATURE [Signature]
 RATE \$100.00
 RECERTIFICATION 10/7/90

PB	DB	RECERTIFICATION
		10/7/90

PROPERTY SURVEY FOR
JOHN F. TUTT, JR.
& DEBRA T. TUTT
 LOT 7

WHITE OAK HILLS SUBDIVISION
 GREENVILLE SOUTH CAROLINA

GRAPHIC SCALE 1" = 30'

RESEARCH	DRAWN	CHECK	DATE	SCALE
STH	WNS	WNS	15 OCT 79	1" = 30'

FIELD WORK BY STH, JW, WNS
 JOB NO. 80001-92

ARBOR ENGINEERING
 P.O. BOX 263, GREENVILLE, S.C.
 LANDSCAPE ARCHITECTS-ENGINEERS-LAND SURVEYORS

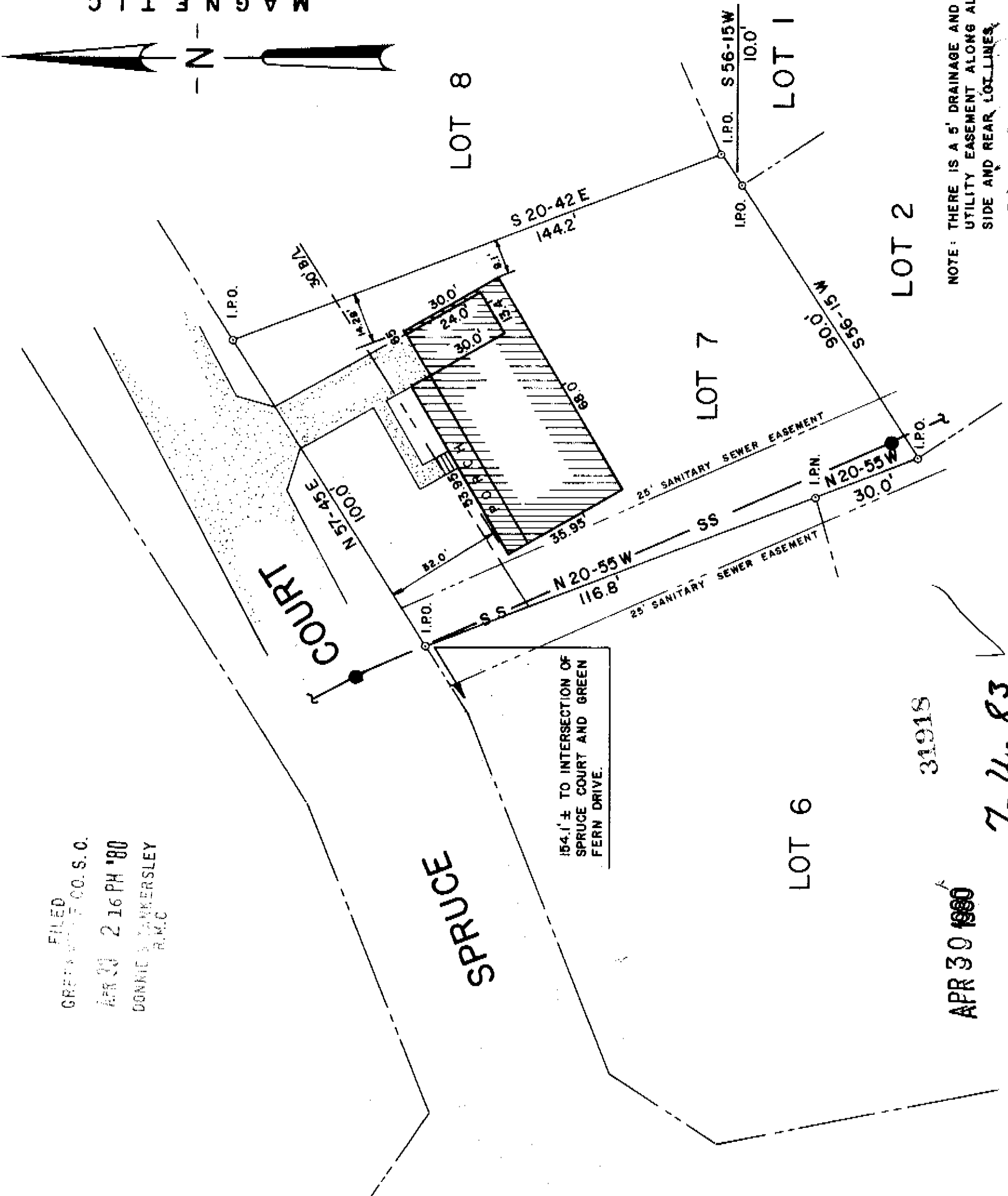
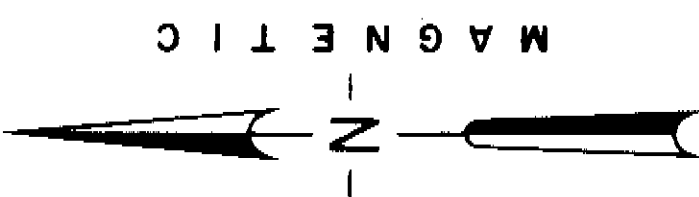

FILED
 GREENVILLE CO. S.O.
 APR 30 2 16 PM '80
 DONNIE WALKERSLEY
 R.M.C.

154.1' ± TO INTERSECTION OF
 SPRUCE COURT AND GREEN
 FERN DRIVE.

APR 30 1980
 31918
 7-2-83